ISPA Newsletter 13(5): AgriTech Survey, Jobs, Events and More

May 30, 2025

International Society of Precision Agriculture

MONTHLY NEWSLETTER



Help Shape the Future of AgriTech in Europe



The AGRITECH project held its kick-off meeting in Thessaloniki, Greece. Marcel Ionescu, ISPA Country Representative for Romania, and Gabor Milics, ISPA Country Representative for Hungary, participated in the meeting and engaged in collaborative discussions. Both represent partner institutions within the project consortium.

As an associated partner of the AGRITECH project - "Alliance for Innovative Learning Environment in Advanced Agriculture through Technology and Management" (ERASMUS-EDU-2024-PI-ALL-INNO), ISPA is supporting the development of the new “AgriTech Manager” role - a key professional leading the digital and green transition in agriculture.

We invite agri-businesses, researchers, educators, technology providers, and policymakers to contribute their insights by completing a short questionnaire. Your input will directly inform future training programs and the formal recognition of this role in EU frameworks such as ESCO., the European Skills, Competences, Qualifications and Occupations classification, official tool of the European Commission.

Please complete the survey by **6 June 2025**. The survey is available in the following languages:

English **Greek** **Hungarian** **Romanian** **Czech** **Italian**

ISPA Country Representative - Brent Sams

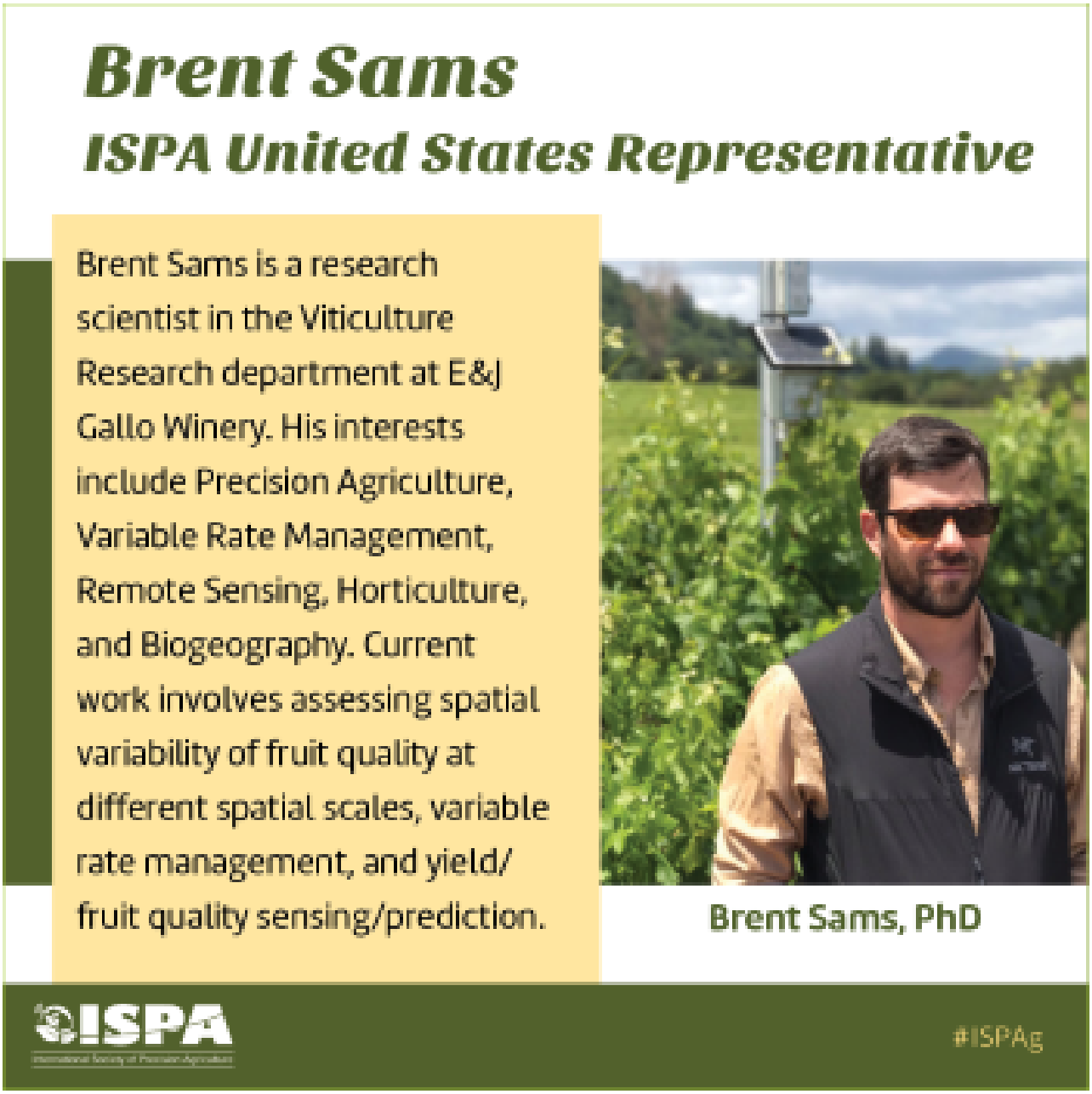

Country Representatives serve to help promote ISPA by championing the ISPA mission and purpose globally, in particular, in the country they represent. ISPA is growing internationally so Country Representatives remain an important position to help ISPA best serve people, groups, governments and others, globally connecting them to science and experts.

Please join us in thanking ISPA Country Representative from the United States, Brent Sams.

If you are interested in becoming a Country Representative, please email info@ispag.org with your bio highlighting your experience in precision agriculture and your CV. ISPA requires that all Country Representatives are current members of the society. To become a member, please complete the

membership form.

View Country Representatives

ISPA Members - My Account Information

Manage and update your membership profile information on your unique My Account page.
Login to the ISPA website using your membership credentials, then upload or update your bio and headshot, change your contact information, add links to your social media accounts, and more.

Upcoming Events

1-3 DEC 2026
4th African Conference on Precision Agriculture
Cairo, Egypt
paafrica.org

2-6 FEB 2027
AGROEXPO 2027
Izmir, Türkiye
en.agroexpo.com.tr

30 MAR-1 APR 2027
2027 AI In Agriculture
Lexington, Kentucky USA
aiagconference.uky.edu

11-15 JUL 2027
16th European Conference on Precision Agriculture
Copenhagen, Denmark
ispag.org/Events/ECPA

15-18 SEP 2027
12th Asian-Australasian Conference on Precision Agriculture
Kobe, Japan
smartconf.jp/content/acpa12/

16-19 JUL 2028
18th International Conference on Precision Agriculture
Athens, Georgia USA
Save the date

See the ISPA website for a complete list of events.
Do you have an event that would be of interest to our members? Send us an email to let us know.

Jobs Listing

Assistant Professor of Soil Science - University of California, Riverside
Graduate Research Assistant (Ph.D.) position in Precision Water Management - University of Missouri-

Columbia
Assistant Professor of Soil-Plant-Water Interactions - College of Agricultural and Environmental Sciences at the University of California, Davis

Do you have a job you would like to post to the ISPA website? Please send your job announcement, a short description, and the deadline for applications to info@ispag.org

Stay Up To Date with ISPA on Social Media!

Be sure to follow ISPA on X and LinkedIn to stay up to date with what the society has to offer. If you're posting about precision agriculture and would like to reach our international community, please add **#ispag** to your post.

SPAM EMAIL NOTICE: ISPA does not sell your information. If you receive an email indicating that your information has been sold, this is spam. Please be diligent about spammers, if you would like to double check the validity of an email, please reach out to info@ispag.org.

Precision Agriculture Definition

Precision Agriculture is a management strategy that gathers, processes and analyzes temporal, spatial and individual plant and animal data and combines it with other information to support management decisions according to estimated variability for improved resource use efficiency, productivity, quality, profitability and sustainability of agricultural production.

The International Society of Precision Agriculture (ISPA) is a non-profit professional scientific organization.
The mission of ISPA is to advance the science of precision agriculture globally.

Contact newsletter@ispag.org to suggest content for future newsletters or visit www.ispag.org for more about the Society